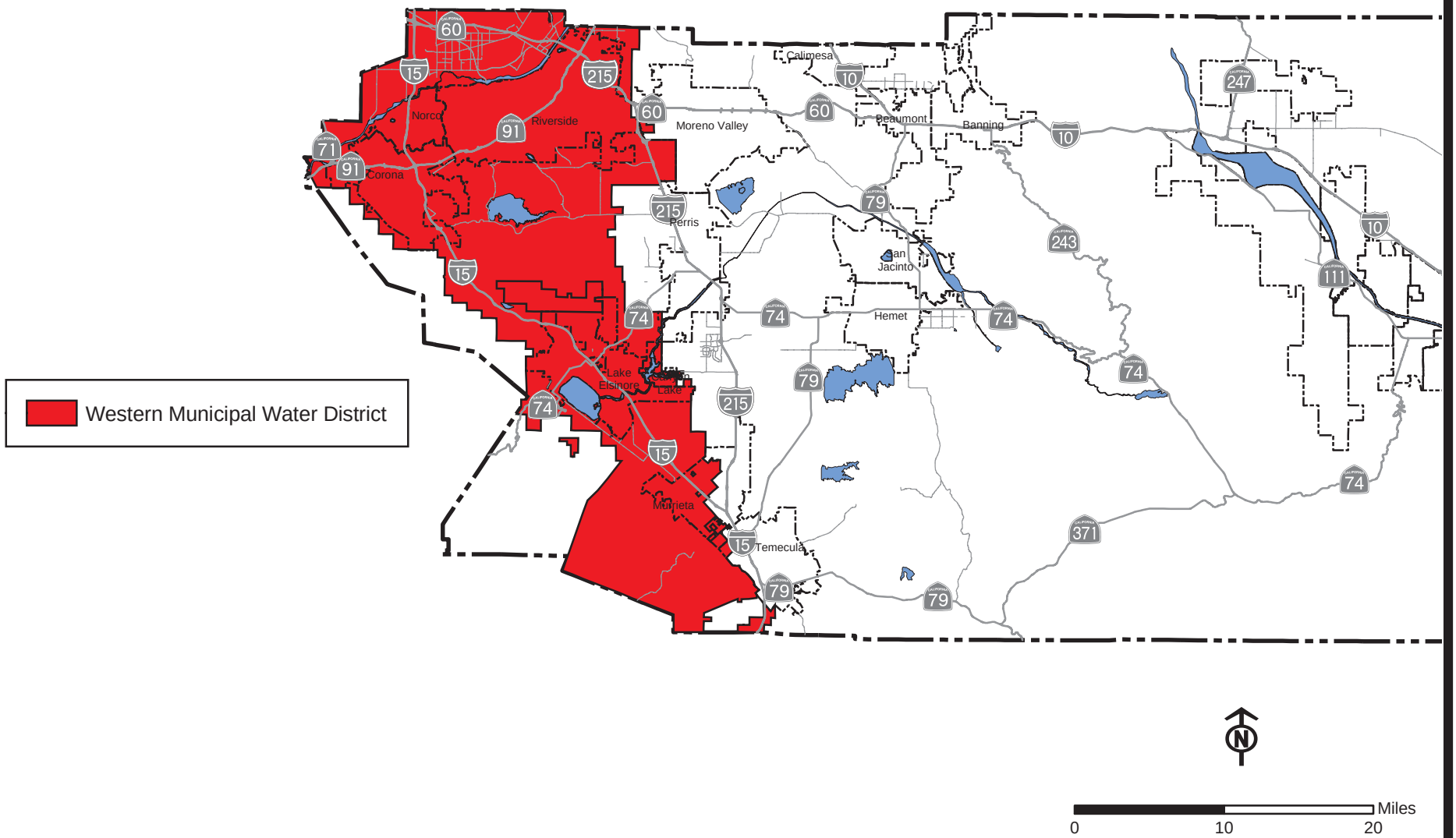

Riverside LAFCO Water and Wastewater Municipal Service Review

Western Municipal Water District